

WELCOME!

This event will start shortly. In the meantime,
visit us at OhioFamiliesEngage.osu.edu

Ohio Family Engagement — LEADERSHIP SUMMIT —

Family Engagement

BY DESIGN

स्वागत
willkommen
환영합니다
नी आगिआं ठुं
benvenuti
bienvenido
DOBPO ПОЖАЛОВАТЬ
خوش آمدید
welkom
witamy
chào mừng
歡迎
bienvenue
welcome
ようこそ

Welcome!

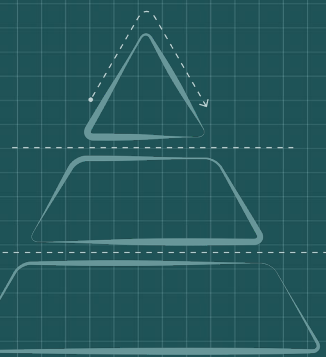

Family Engagement

BY DESIGN

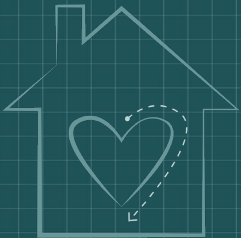
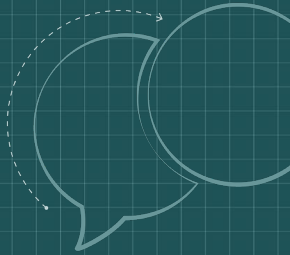

Enhancing Family Engagement with the BEAT Team & ONPS

Presenters

Jill Damore & Keith Langford
Shaker Heights School District

Moderator

Thomas Capretta

Shaker Heights Schools

Who We Are



damore_j@shaker.org

Langford_k@shaker.org

Jill Damore
ELL Teacher
FACE Liaison



Keith Langford
FACE Supervisor

Agenda

- *Welcome*
- *Who We Are*
- *Introduction*
- *NNPS & ONPS Overview*
- *The BEAT Story*
- *Strategies & Collaborations*
- *Reflections*
- *Next Steps*



NNPS basics

Helps districts and families participate in their child's education.

Four components of the NNPS model

- Action Teams for Partnerships
- Framework of Six Types of Involvement
- One-Year Action Plan for Partnerships
- Program Evaluation

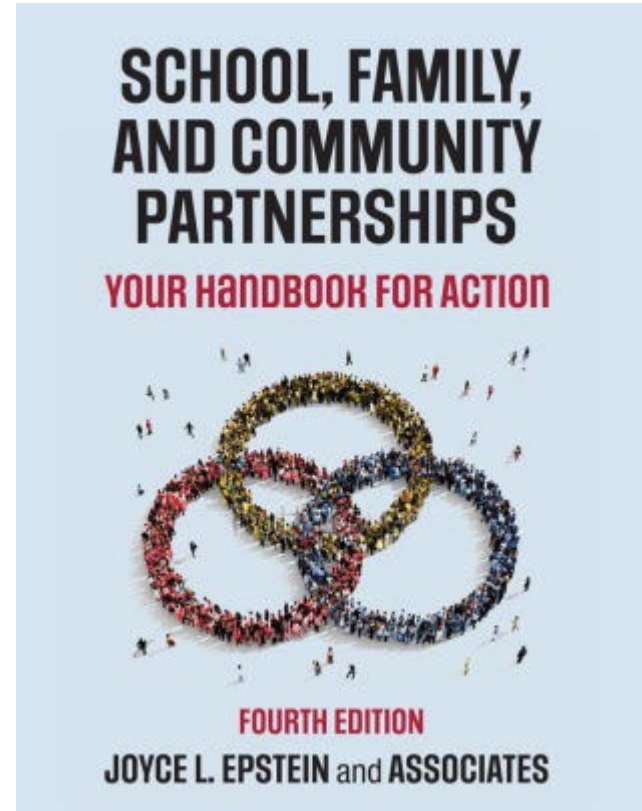

POLL

Who's with us today: What is your role?

- Teacher
- ATP leader
- ATP member
- District leader
- Principal
- SST Consultant
- Parent/Caregiver
- Other



Framework of Six Types of Involvement

THE KEYS TO SUCCESSFUL SCHOOL-FAMILY-COMMUNITY PARTNERSHIPS EPSTEIN'S SIX TYPES OF INVOLVEMENT

Source: [NNPS](#)



PARENTING: Assist families in understanding child and adolescent development, and in setting home conditions that support children as students at each age and grade level. Assist schools in understanding families.



COMMUNICATING: Communicate with families about school programs and student progress through effective school-to-home and home-to-school communications.



VOLUNTEERING: Improve recruitment, training, work, and schedules to involve families as volunteers and audiences at school or in other locations to support students and school programs.



LEARNING AT HOME: Involve families with their children in learning activities at home, including homework, other curriculum-related activities, and individual course and program decisions.



DECISION MAKING: Include families as participants in school decisions, governance, and advocacy through PTA/PTO, school councils, committees, action teams, and other parent organizations.



COLLABORATING WITH COMMUNITY: Coordinate resources and services for students, families, and the school with businesses, agencies, and other groups, and provide services to the community.

Support Team

- SST 3
- ONPS



Rhonda Reid, LISW-S
Consultant
State Support Team 3
rhonda.reid@escneo.org

Boulevard Engagement & Action Team (BEAT)

- Action Team for Partnerships (ATP)
- 4th year
- 12 staff/administrators/parents on the team
- Developed Actions Plans /Committee



Warm-Up Activity

- ❑ Introductions (name, school, purpose)
- ❑ Discussion (benefits of 6 keys)
- ❑ Share a positive partnership experience



BEAT Team Initiatives

- Improving Attendance
- Supporting Literacy Night
- Creation of parent survey

2024-25 goals



BEAT Team initiatives

Current works towards Improving Attendance

- Magnet
- Wristband
- Messaging
 - Email signature:



BOULEVARD SCHOOL
14900 Drexmore Road
Shaker Heights, Ohio 44120

Attendance Matters
Every student. Every day.

At Shaker Heights City Schools Attendance Matters!

Regular attendance is essential to a student's academic success and social-emotional development. To ensure that every student in Shaker Heights Schools is prepared to excel in their future endeavors, it is our responsibility to encourage and enforce regular school attendance. Ultimately, student attendance is the responsibility of the student and parents/legal guardian.

To report your child absent from Boulevard Elementary School, please contact the office directly either by phone or email:

Boulevard Elementary School
School Hours: 9:20-3:50
Attendance Line: 216-295-4020
bo_attendance@shaker.org

Attendance Matters
Every student. Every day.

Please be sure to include the following information for your child:

- * First and Last name of student
- * Name of teacher
- * The date/s your child will be out of school
- * The reason for the absence
(see a list of reasons on Shaker.org, under Families/Handbook & Policies)
- * Name of adult reporting the absence
- * Contact number of adult reporting the absence

Let's ALL work together to improve student attendance!

*Show Up and Shine On Time! - 8:05 am - 2:50 pm
Every minute counts when it comes to educating children.*

BEAT Team initiatives

Working towards improving attendance

- ☐ Stay In The Game
- Sign attendance pledge
- Player visit
- Browns Spirit Day
- End-of-the-year attendance certificates

[Channel 3 Video](#)



BEAT Team initiatives

Current works towards
Improving Attendance

- [Important resources doc](#)



Important Community Resources for Boulevard School Families

Free and Reduced Lunch Application

[Apply for Free and Reduced Lunch](#) (To read more about this school lunch program, visit <https://bit.ly/3TQfrxd>)

- Families new to Shaker Schools will first need to register/create an account through PaySchools Central in order to apply.
- Contact damore_j@shaker.org to request a paper application.
- Questions or help with the application, call 216-295-5593.



Food

[Greater Cleveland Food Bank](#): Help center: 216.738.2067
www.greaterclevelandfoodbank.org/

Greater Cleveland Food Bank's Community Resource Center
bit.ly/CLEfood Located at 15500 S. Waterloo Rd., Cleveland
[Hours open to the public:](#)

- Monday/Tuesday/Friday: 8:30 a.m. - 5:00 p.m.
- Wednesday/Thursday: 8:30 a.m. - 7:00 p.m.
- 2nd and 4th Saturday: 8:30 a.m. - 12:00 p.m.



Shaker's Free Little Pantry locations (Open 24 hours)

These are self-serve, outdoor "library" style boxes with dry foods and personal hygiene items available 24/7. See addresses below, or follow the link for more details. bit.ly/3TWemE3

- Christ Episcopal Church: 3445 Warrensville Center Road
- Eastview Church: 17300 Van Aken Boulevard
- Plymouth Church: 2860 Coventry Rd

BEAT Team has inspired....

- District distribution of Attendance tracker magnet
- 2024-25 initiative

Shaker Heights Schools
SHOW UP AND SHINE!
 ABSENT 8 DAYS OR LESS BUT EXEMPLARY IS BEST!

EXEMPLARY
 Absent 3 days or less in a school year.

ON TRACK
 Absent 4-8 days in a school year.

WARNING
 Absent 9-17 days in a school year.

CHRONIC ABSENCE
 Absent 18+ days.

REPORT ABSENCES:

Boulevard: 216-295-4020	Lomond: 216-295-4050	Middle School: 216-295-4106
Fernway: 216-295-4040	Mercer: 216-295-4070	High School: 216-295-4203
	Onaway: 216-295-4080	

OR ... log in to PowerSchool and select 'Attendance Monitor' to report an absence.

ATTENDANCE TRACKER

Write an "X" or the date every time your student misses school (excused or unexcused).

★ EXEMPLARY			✔ ON TRACK					⚠ WARNING							🛑 CHRONIC ABSENCE									
1	2	3	4	5	6	7	8	9	10	11	12	13	14	15	16	17	18	19	20	21	22	23	24	25

2024-25 District Calendar

August	September	October	November	December	January
M T W T F 1 2 5 6 7 8 9 12 13 14 15 16 19 20 21 22 23 26 27 28 29 30	M T W T F 2 3 4 5 6 9 10 11 12 13 16 17 18 19 20 23 24 25 26 27 30	M T W T F 1 2 3 4 7 8 9 10 11 14 15 16 17 18 21 22 23 24 25 28 29 30 31	M T W T F 1 4 5 6 7 8 11 12 13 14 15 18 19 20 21 22 25 26 27 28 29	M T W T F 2 3 4 5 6 9 10 11 12 13 16 17 18 19 20 23 24 25 26 27 30 31	M T W T F 1 2 3 4 6 7 8 9 10 13 14 15 16 17 20 21 22 23 24 27 28 29 30 31
February	March	April	May	June	
M T W T F 3 4 5 6 7 10 11 12 13 14 17 18 19 20 21 24 25 26 27 28	M T W T F 3 4 5 6 7 10 11 12 13 14 17 18 19 20 21 24 25 26 27 28 31	M T W T F 1 2 3 4 7 8 9 10 11 14 15 16 17 18 21 22 23 24 25 28 29 30	M T W T F 1 2 5 6 7 8 9 12 13 14 15 16 19 20 21 22 23 26 27 28 29 30 31	M T W T F 2 3 4 5 6 9 10 11 12 13 16 17 18 19 20 23 24 25 26 27 30	

○ First Day of Staggered Start Schedule / Last Day for Students

● All Schools Closed

⊕ Professional / Clerical Day - No School for Students

□ Conference Days - No School for Students

BEAT Team initiatives

Current works towards

- Supporting Literacy Night



Literacy Luau Family Night

This event welcomes all Boulevard School families. Please join us for a night of fun, food, & learning!

JOIN US!
أهلاً وسهلاً Welina 歡迎光臨 स्वागतम् Bienvenidos Bienvenue



Literacy Night parent survey feedback

BEAT Team initiatives

Current works towards meeting “Decision-making”

Creation of parent survey

6 Keys

- parenting
- communicating
- volunteering
- learning at home
- decision making
- collaborating with the community



Shaker Heights Schools

Proposed Action Plans '24-25

- ❑ Goal 1 & 2 (Academic): ELA & Math
 - ❑ Tutoring support
- ❑ Goal 3 (Behavior): Attendance
 - ❑ Build SITG relationship
- ❑ Goal 4 (Climate): Positive Climate: Diverse-representation displays
 - ❑ Diverse/BIPOC imagery around school
 - ❑ BHM door-decorating contest



Proposed BEAT Team Roles '24-25

- ❑ Co-Leader
- ❑ Recorder
- ❑ Publicist
- ❑ Committee Chair 1
- ❑ Committee Chair 2
- ❑ Committee Chair 3
- ❑ Committee Chair 4
- ❑ Social committee Lead
- ❑ PTO Liaison

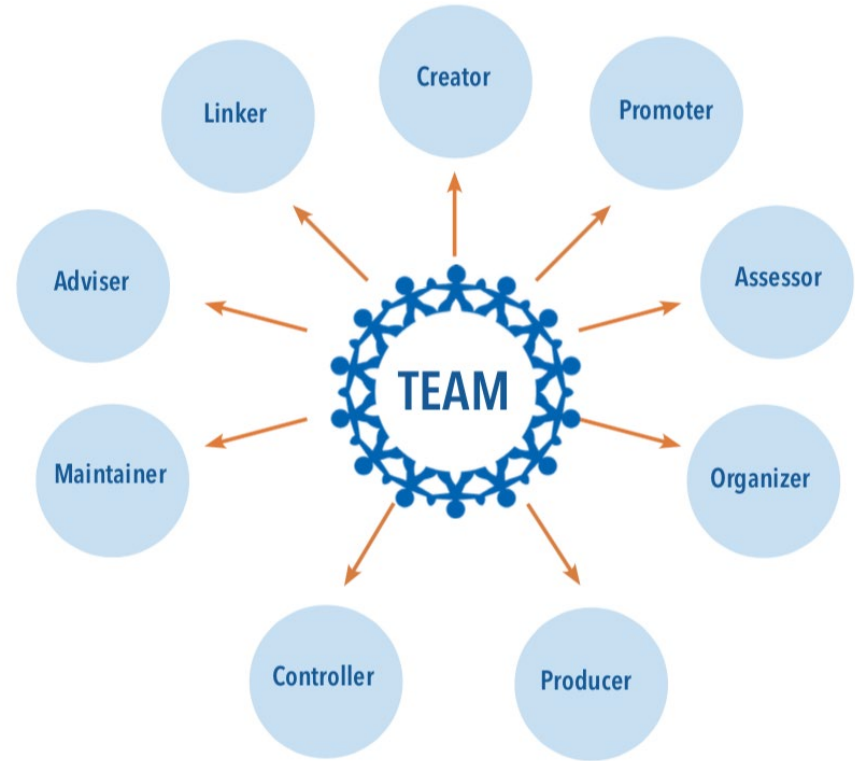

A look at BEAT's Action Plans

[2023-24 Action plan \(page 4\)](#)

[District Leadership Action Plan Example](#)



Strategies & Collaboration

Strategies

- ❑ Communication strategies (Magnets)
- ❑ Decision Making (Survey)
- ❑ Parenting (Informative Information i.e. child development)

Collaboration

- ❑ Partnerships with community (city library, police, recreation presence at event)
- ❑ Volunteers (Staff & Families, tutoring program)



Action Plan Activity

For School Action Teams for Partnerships (ATPs)

[Activity 4 One Year Action Plan \(PDF\)](#)

[Activity 4 One Year Action Plan \(Word\)](#)

For District Leads

[Activity 3 District Leadership Plan Template \(Fillable PDF\)](#)

[Activity 3 District Leadership Plan Template \(Word version\)](#)



Resource Page

- ★ [Ohio Statewide Family Engagement Center Resources](#)
- ★ [Important Community Resources for Families](#)
- ★ [Stay in the Game](#)



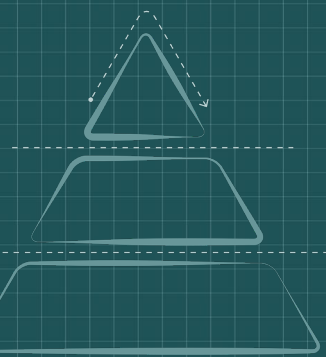

Family Engagement
BY DESIGN

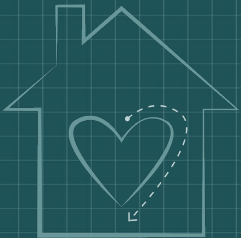
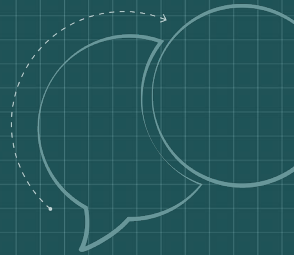

THANK YOU FOR WATCHING!

OhioFamiliesEngage.osu.edu



Ohio Statewide
**Family
Engagement
Center**

— at The Ohio State University —



Ohio Statewide Family
Engagement Center



OhioSFEC@osu.edu



[@OhioEngage](https://twitter.com/OhioEngage)